

**4** **STA TRK 2 382+00**  
SCALE: 1"=40'-0"

EXTEND WALL UP 6' IN FRONT OF TPSS TO SCREEN FROM WAYNE AVE.

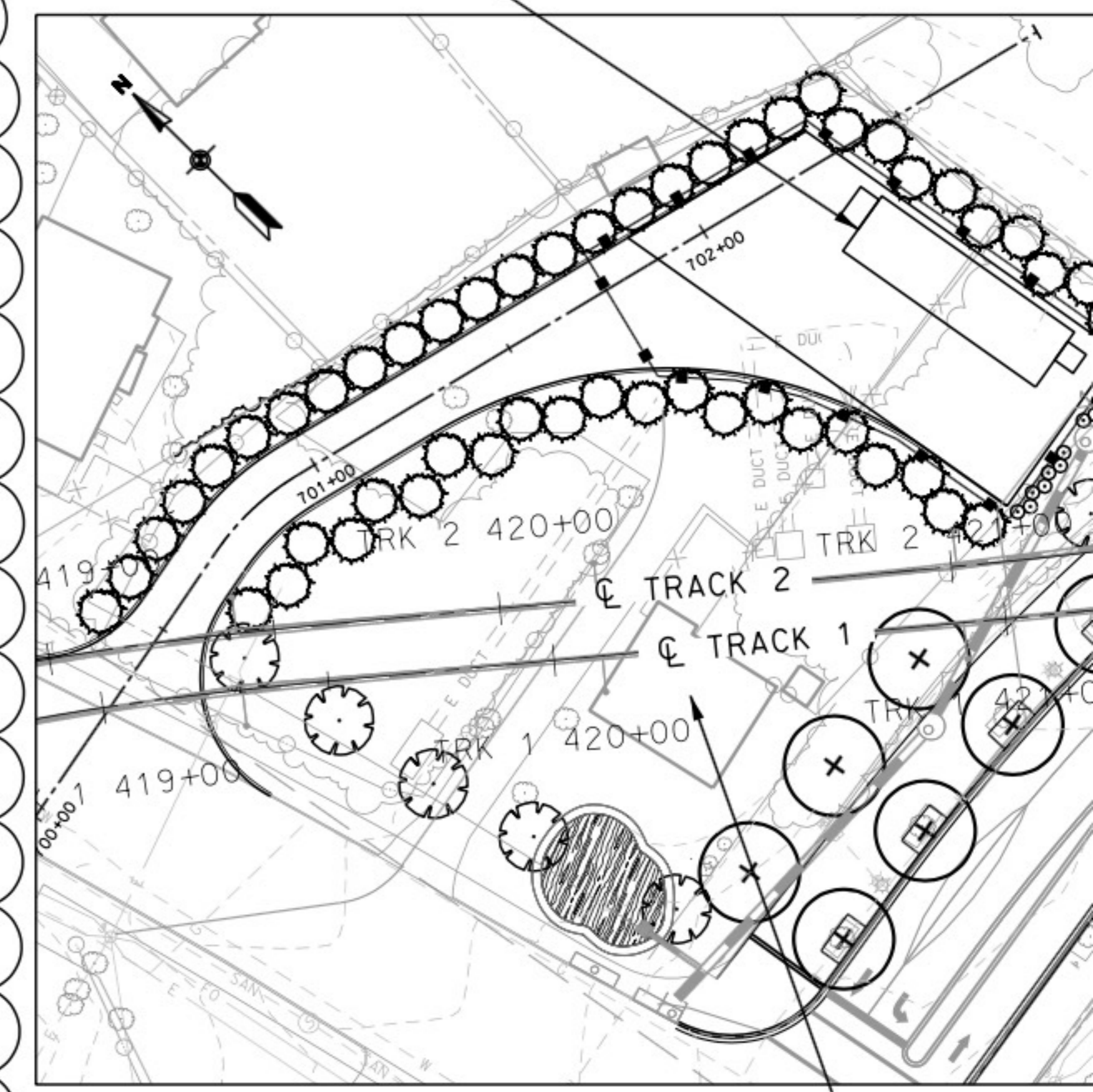

**5** **STA TRK 2 420+00**  
SCALE: 1"=40'-0"

TRACKS OCCUPY TUNNEL BE...

**LEGEND**

- |  |   |  |  |  |  |
|--|---|--|--|--|--|
|  | EXISTING TREE TO BE PRESERVED WHERE POSSIBLE                |  | PROPOSED TURFGRASS   |  | PROPOSED SWM PLANTER BOX   |
|  | PROPOSED SHADE TREE (2" CAL. OR AS REQUIRED BY LAW)         |  | PROPOSED TURFGRASS   |  | PROPOSED ORNAMENTAL FENCE: MODEL "SEMI-PRIVATE SHADOW BOX" BY BASTEEL, 8 FT. HT. |
|  | PROPOSED SHADE TREE (2" CAL. OR AS REQUIRED BY LAW)         |  | PROPOSED REVEGETATION  |  | PROPOSED VINES (SP4 CONT.)   |
|  | PROPOSED UPRIGHT SHADE TREE (2" CAL. OR AS REQUIRED BY LAW) |  | PROPOSED REVEGETATION  |  | PROPOSED MICRO-BIORETENTION PLANTINGS  |
|  | PROPOSED EVERGREEN TREE (6' HT.)                            |  | PROPOSED GROUNDCOVER/PERENNIALS/ ORNAMENTAL GRASSES (#1 CONT.) |  |  |

- NOTES:**
1. PLANT QUANTITIES AND SPECIES TO REFLECT DENSITY
  2. SUPPLEMENTAL PLANTINGS TO BE FURNISHED AND INSTALLED AS DESCRIBED IN PARAGRAPH 10.2.2.4
  3. COORDINATE PLANTING WITH UTILITIES REFERENCED ON DRAWING
  4. REVEGETATION INCLUDING TREES TO BE PLANTED CLOSER TO TRACKS